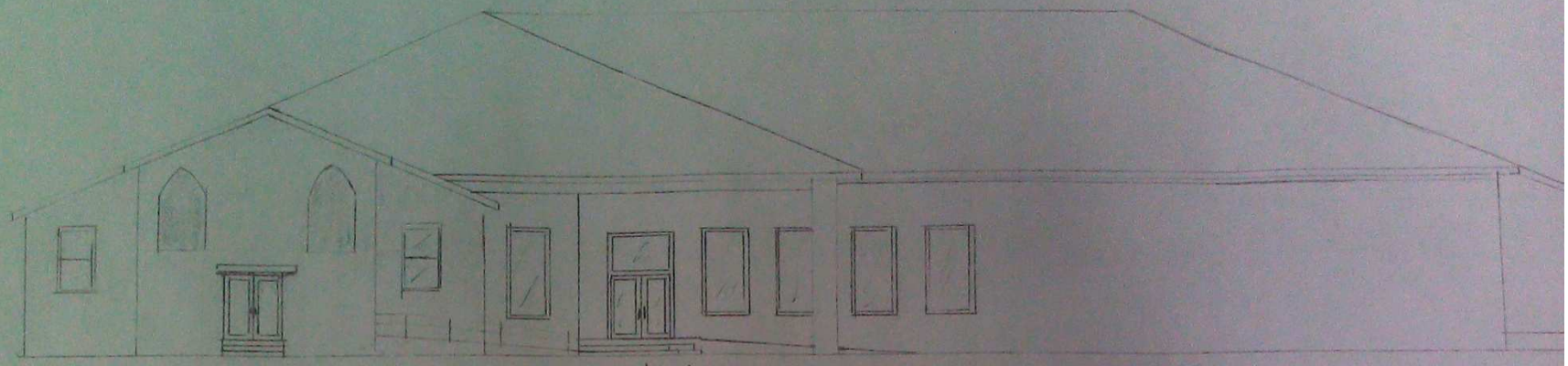

West View

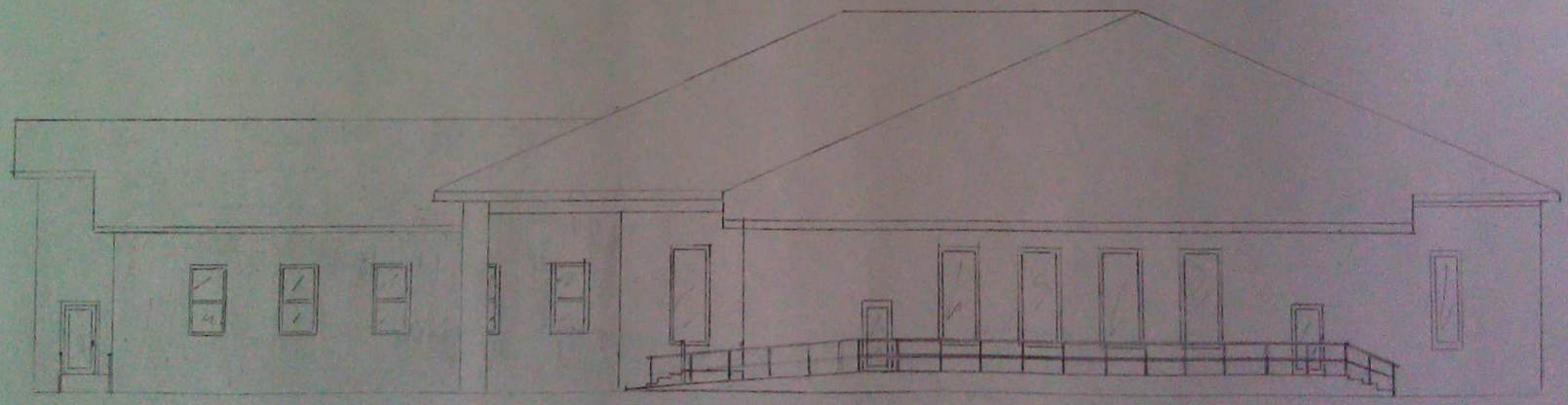

North View

PROPOSED ADDITION
BETHLEHEM BAPTIST CHURCH
311 N. DUNBAR ST
POLLS VALLEY, OK 73075
Scale 1/8" = 1'-0"

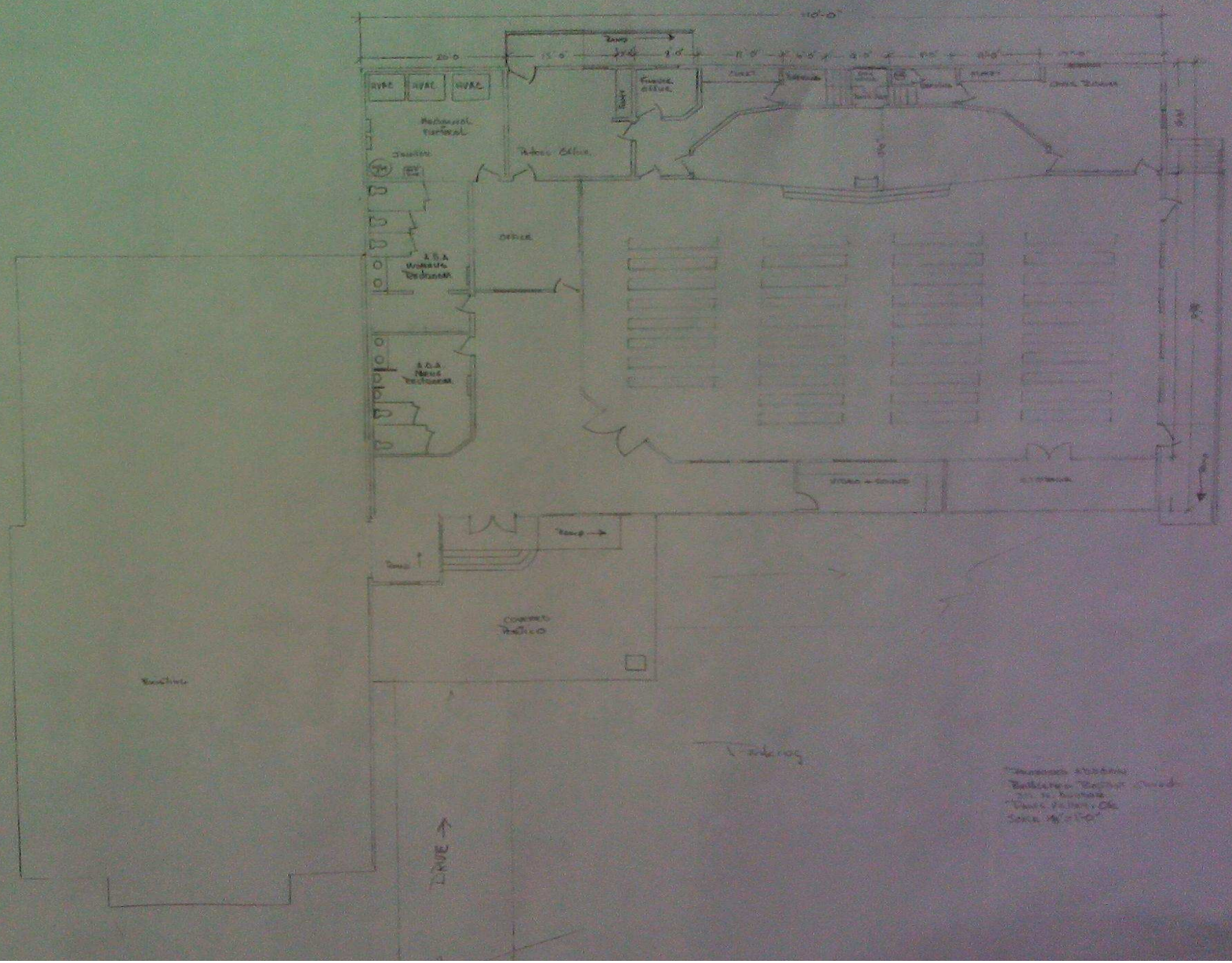
110'-0"
20'-0"
HVAC
HVAC
HVAC
Mechanical Mezzanine
Janitor
Office
OFFICE
Ramp
Parking
DRIVE

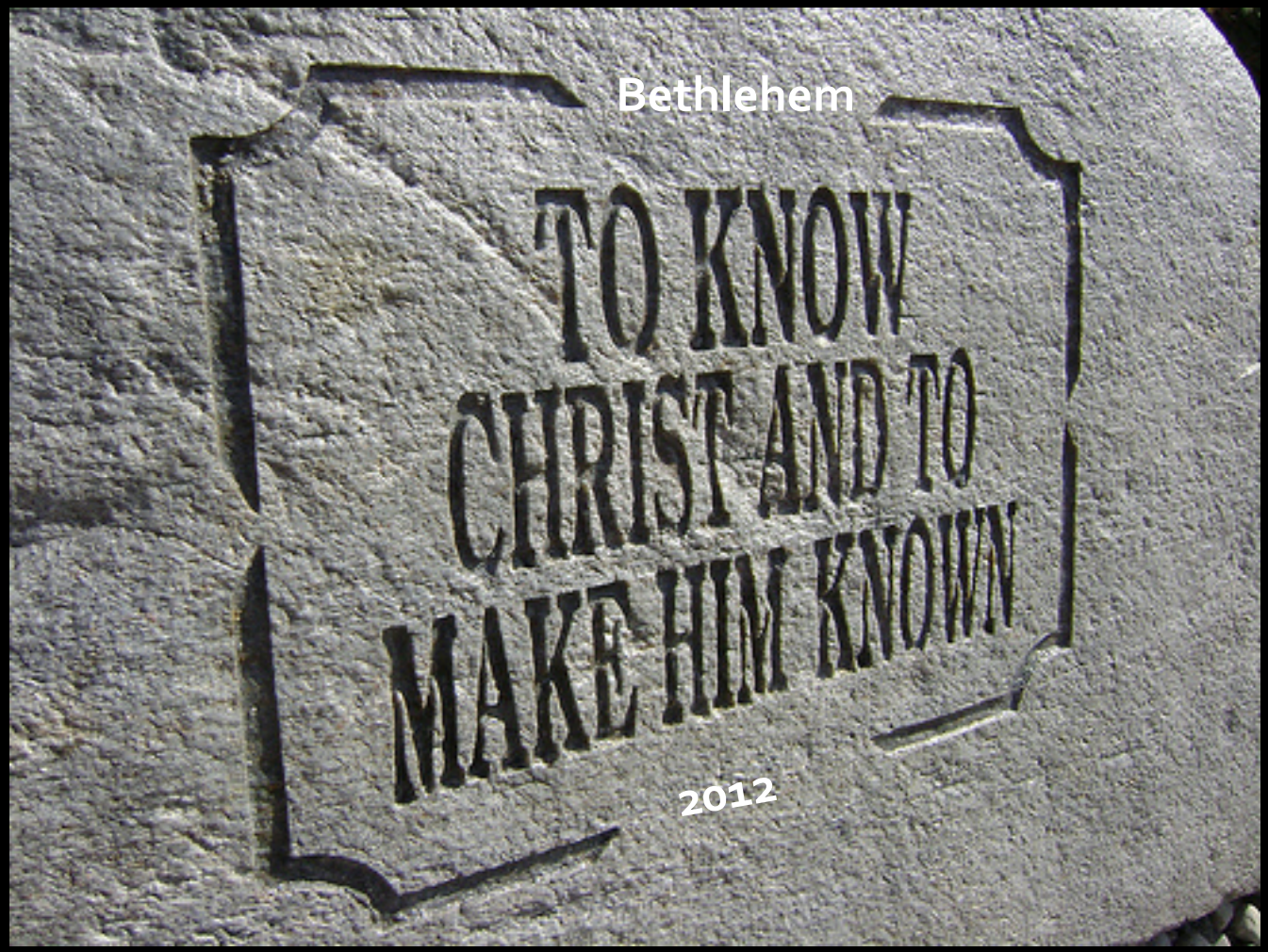
Bethlehem
TO KNOW
CHRIST AND TO
MAKE HIM KNOWN
2012

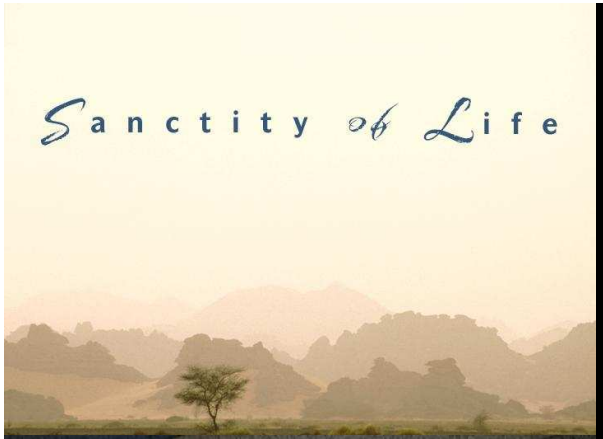


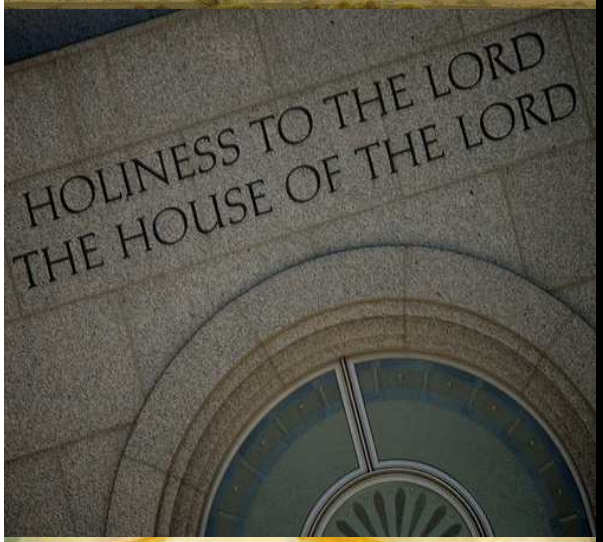


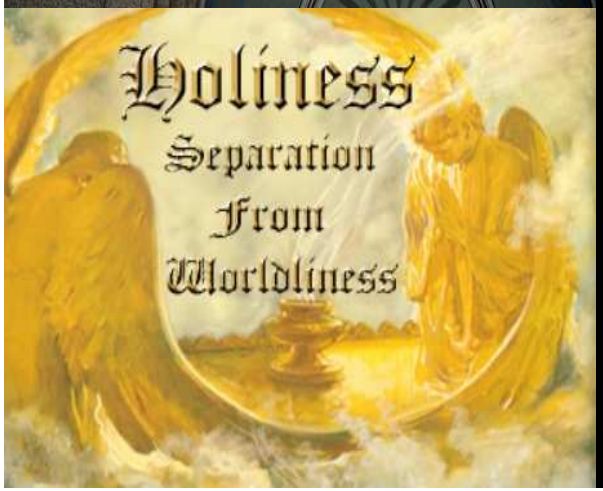


# THIS MONTH
# MAKE HIM KNOWN THROUGH SANCTITY

**for it is written: "Be holy, because I am holy."**
**1 Peter 1:16** NIV

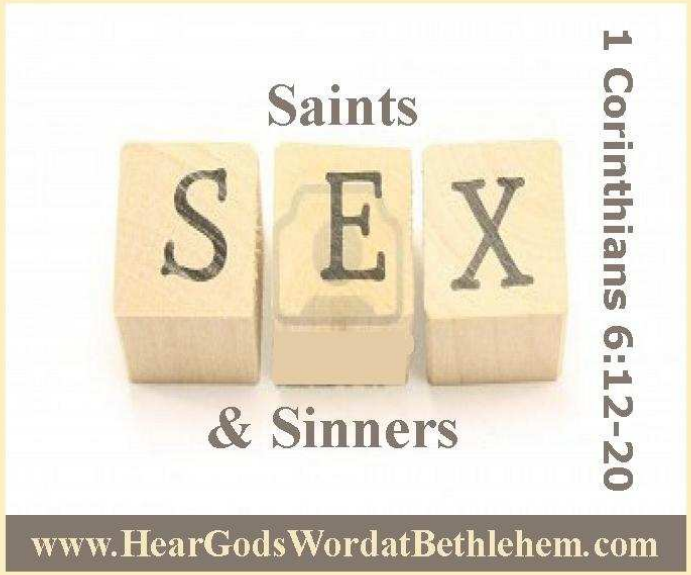

# Saints

# & Sinners

1 Corinthians 6:12-20

www.HearGodsWordatBethlehem.com

# 1 Corinthians 6:12-20 NIV

- 12 "I have the right to do anything," you say—but not everything is beneficial. "I have the right to do anything"—but I will not be mastered by anything. 13 You say, "Food for the stomach and the stomach for food, and God will destroy them both." The body, however, is not meant for sexual immorality but for the Lord, and the Lord for the body.

# 1 Corinthians 6:12-20 NIV

- 14 By his power God raised the Lord from the dead, and he will raise us also. 15 Do you not know that your bodies are members of Christ himself? Shall I then take the members of Christ and unite them with a prostitute? Never! 16 Do you not know that he who unites himself with a prostitute is one with her in body? For it is said, "The two will become one flesh."[b]

# 1 Corinthians 6:12-20 NIV

- 17 But whoever is united with the Lord is one with him in spirit.[c] 18 Flee from sexual immorality. All other sins a person commits are outside the body, but whoever sins sexually, sins against their own body. 19 Do you not know that your bodies are temples of the Holy Spirit, who is in you, whom you have received from God? You are not your own; 20 you were bought at a price. Therefore honor God with your bodies.

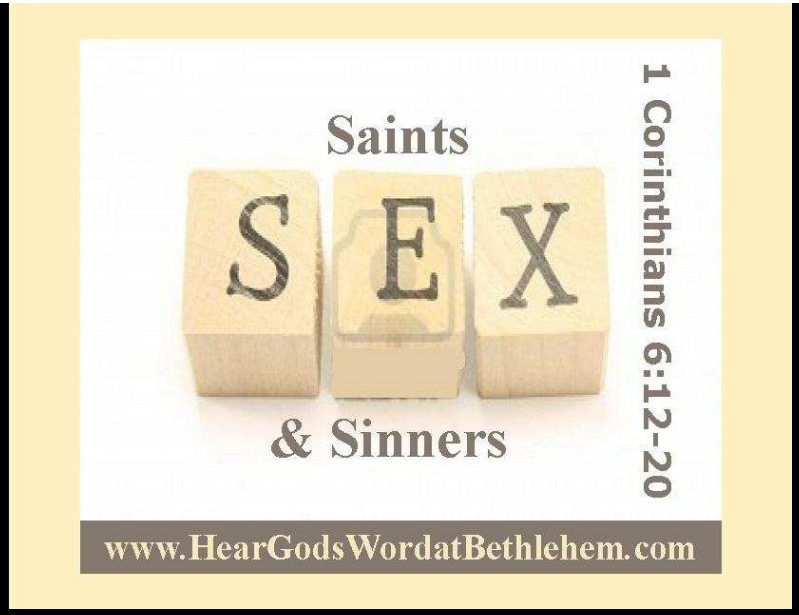


- **The Tie of Sex v. 16**
- **The Trap of Sex v.18**
- **The Temple of Sex v.19**

**Thesis:** Christians should sanctify their bodies.

# Saints, Sex, and Sinners

**The Tie of Sex v. 16** 16 Do you not know that he who unites himself with a prostitute is one with her in body? For it is said, "The two will become one flesh."[b]

**For this reason a man will leave his father and mother and be united to his wife, and they will become one flesh.**

**Genesis 2:24**

# Saints, Sex, and Sinners

**The Trap of Sex v.18** 18 Flee from sexual immorality. All other sins a person commits are outside the body, but whoever sins sexually, sins against their own body.

Do you not know that the wicked will not inherit the kingdom of God? Do not be deceived: Neither the sexually immoral nor idolaters nor adulterers nor male prostitutes nor homosexual offenders 1 Corinthians 6:9

# Saints, Sex, and Sinners

**The Temple of Sex v.19** 19 Do you not know that your bodies are temples of the Holy Spirit, who is in you, whom you have received from God? You are not your own; 20 you were bought at a price. Therefore honor God with your bodies.

# Romans 8:9 NIV

- You, however, are controlled not by the sinful nature but by the Spirit, if the Spirit of God lives in you. And if anyone does not have the Spirit of Christ, he does not belong to Christ.

# Saints, Sex, and Sinners

## Conclusion:

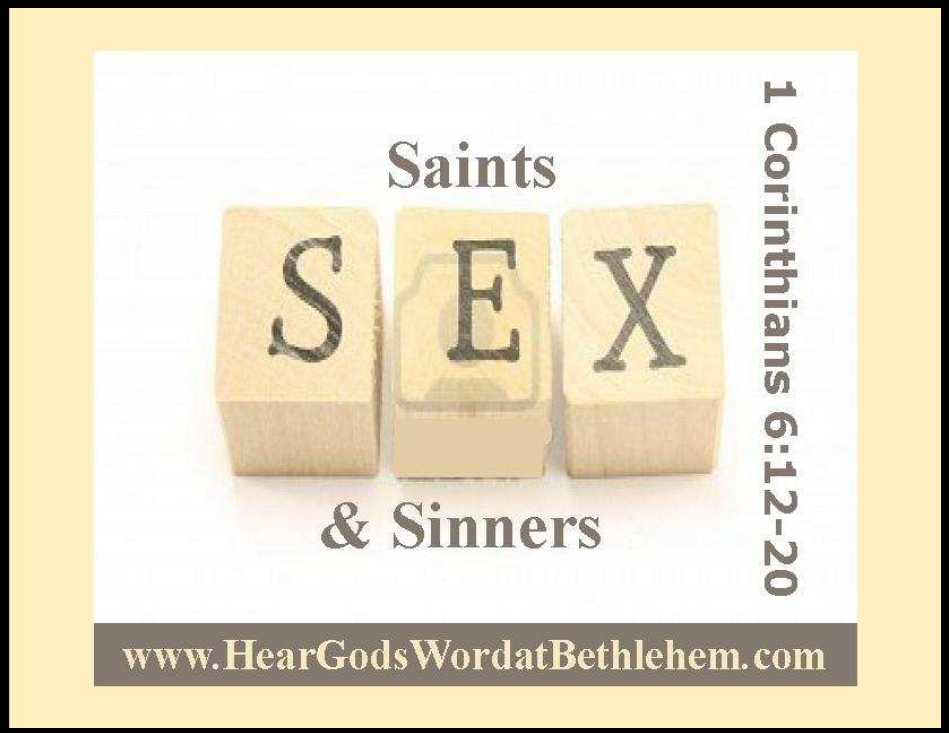


- **Thesis:** Christians should sanctify their bodies.

# Saints, Sex, and Sinners

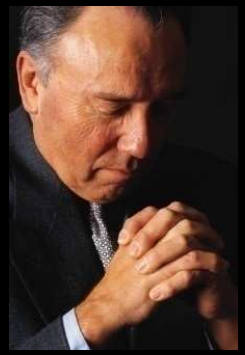

- Decisions to make today!

- Accept Jesus Christ as you Lord and Savoir
- Be baptized
- Join Bethlehem Baptist Church
- Ask for prayer
- Testify
- Ministry or Mission

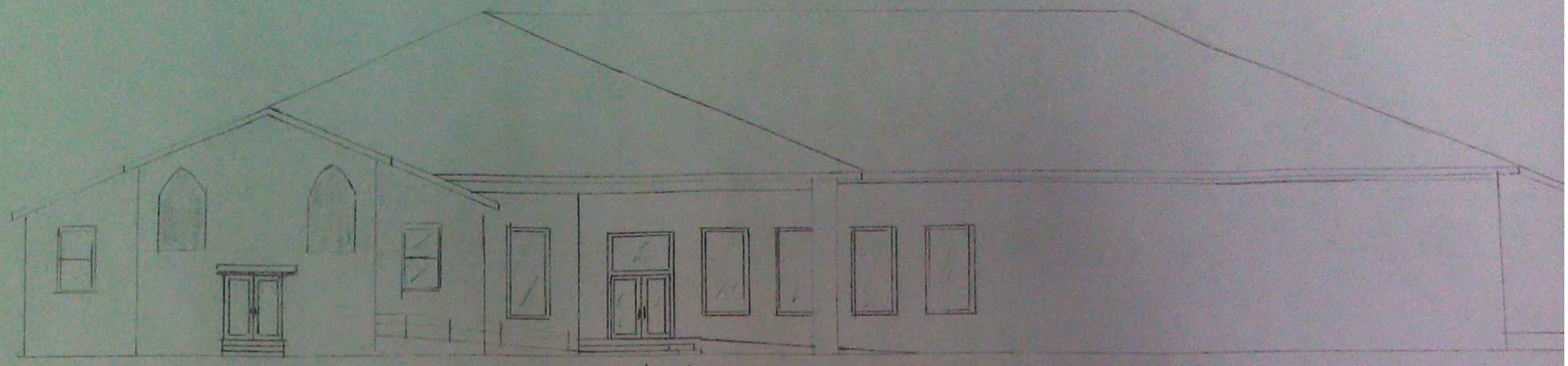

West View

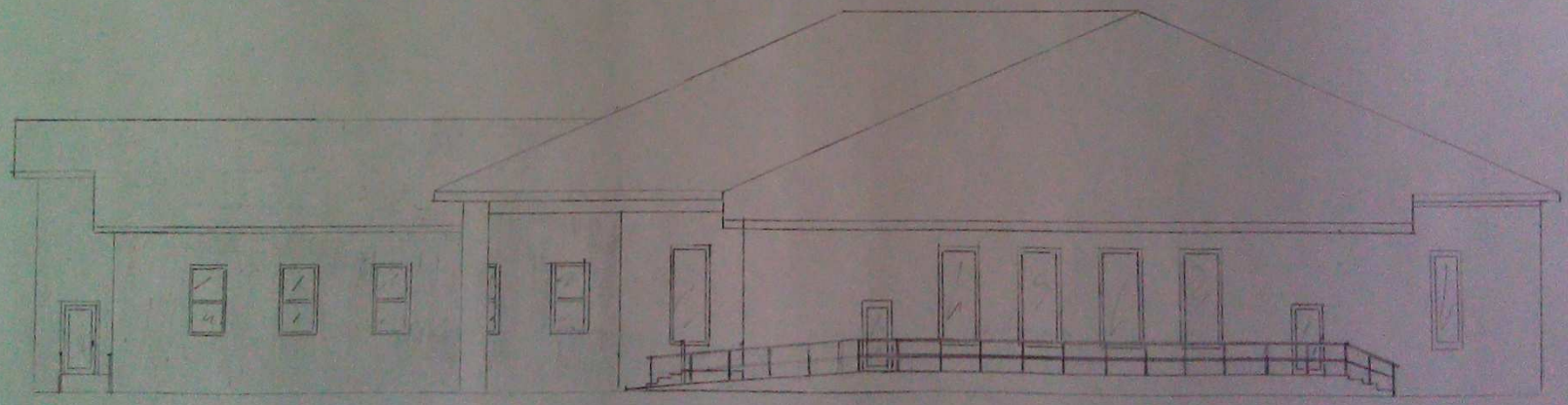

North View

PROPOSED ADDITION
BETHLEHEM BAPTIST CHURCH
311 N. DUNBAR ST
POLLS VALLEY, OK 73075
Scale 1/8" = 1'-0"

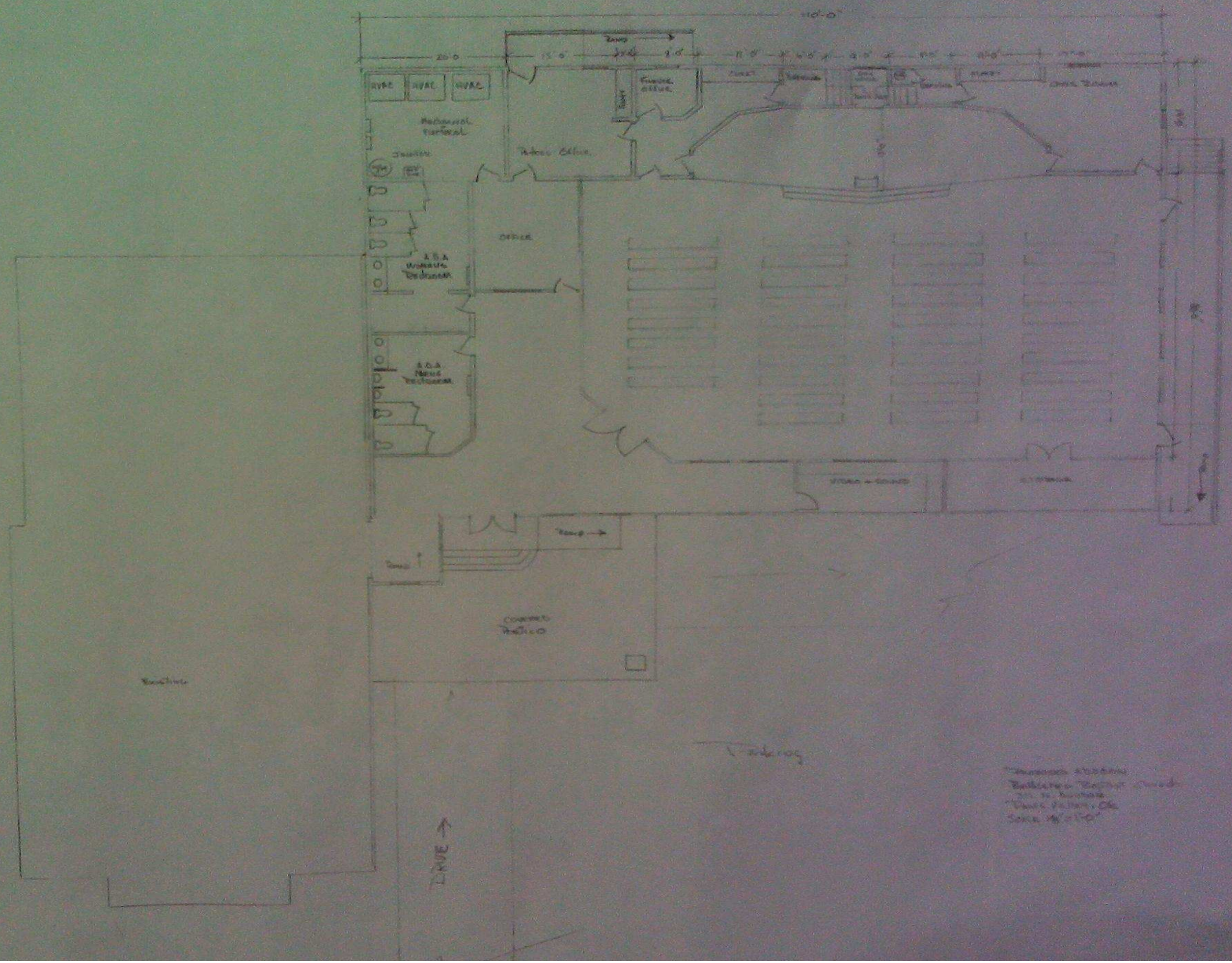
110'-0"
20'-0"
HVAC
HVAC
HVAC
Mechanical Mezzanine
Janitor
Office
OFFICE
Ramp
Parking
DRIVE

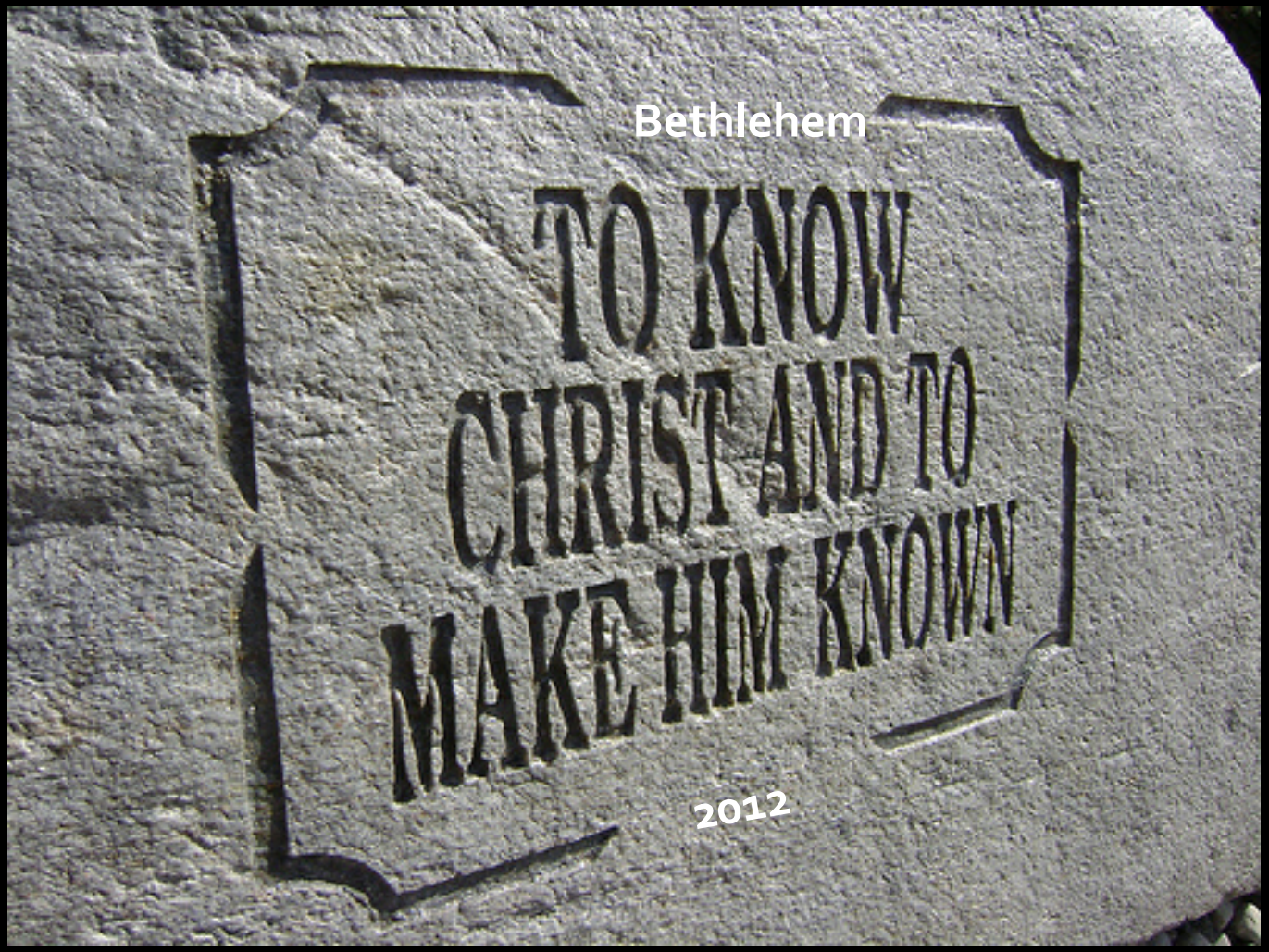
Bethlehem
TO KNOW
CHRIST AND TO
MAKE HIM KNOWN
2012